Said Notice pursuant to the provisions of said act so far as relates to the several lands and premises in said Notice mentioned and charged with the composition for Tithes for said Parish and which lands are more particularly delineated and set forth in the Map Turchart or Ground plan thereof, signed by me and hereunto annexed — In witness whereof I have hereunto set my hand and affixed my Seal this Twenty fifth day of October in the Year of Our Lord One Thousand eight hundred and Thirty four.

Wm. Th. Moore

I the above named Edward Verner of the City of Dublin Doctor of Medicine being the person who has given the notice aforesaid do hereby declare my acceptance of the foregoing Certificate, pursuant to the provisions of the act of Parliament herein mentioned Witness my hand and Seal this Twenty ~~seven~~th day of October in the year of Our Lord One Thousand Eight hundred and Thirty four —

Edward Verner

North
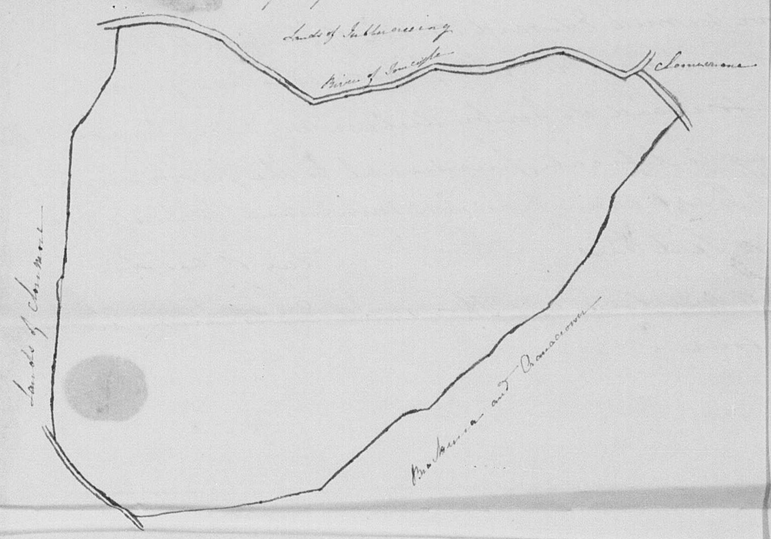
A Map of the Lands of Innagh in the Parish of Ballinglass in the Barony of Gorey and County of Wexford