Parish of Ballysax continued

Townland of Brownstown

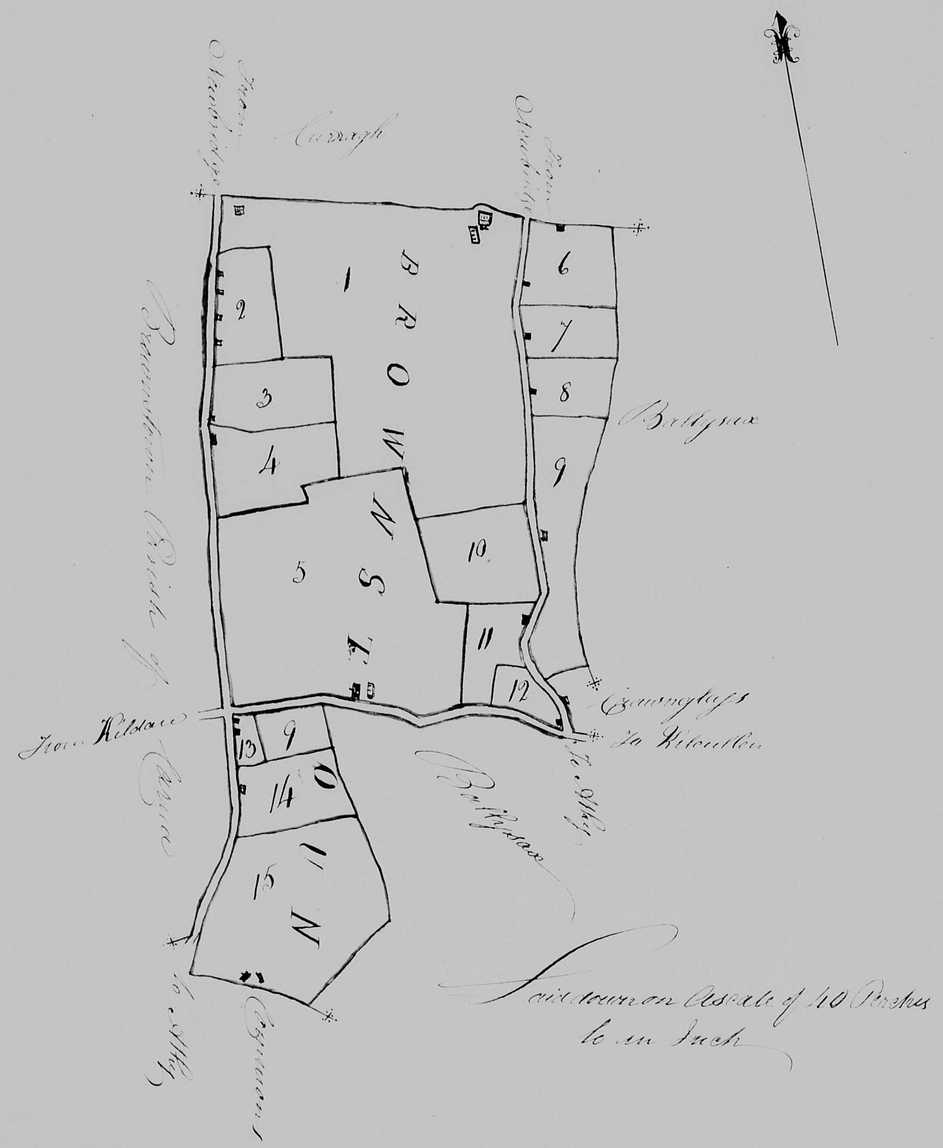

Reference

No		A	R	P
1	Capt. Cutlund	80	2	0
2	Nich. Berney & Co.	8	1	36
3	Mich. Beacon & Co.	11	1	14
4	James Perry	11	1	27
5	Rich. Berney	60	1	4
6	Maurice Coylan & Co.	8	3	35
7	Dominic Coylan	5	3	20
8	Wm. Coylan	6	1	0
9	Patt Dowling	19	3	10
10	Wm. Graham	13	0	19
11	Patt Byrne	6	3	30
12	Widow Higgins	3	2	0
13	Mich. Hogan & Co.	2	0	33
14	Laurence Hogan	7	1	25
15	Widow Kelly	33	3	10
	Total out	279	3	23